

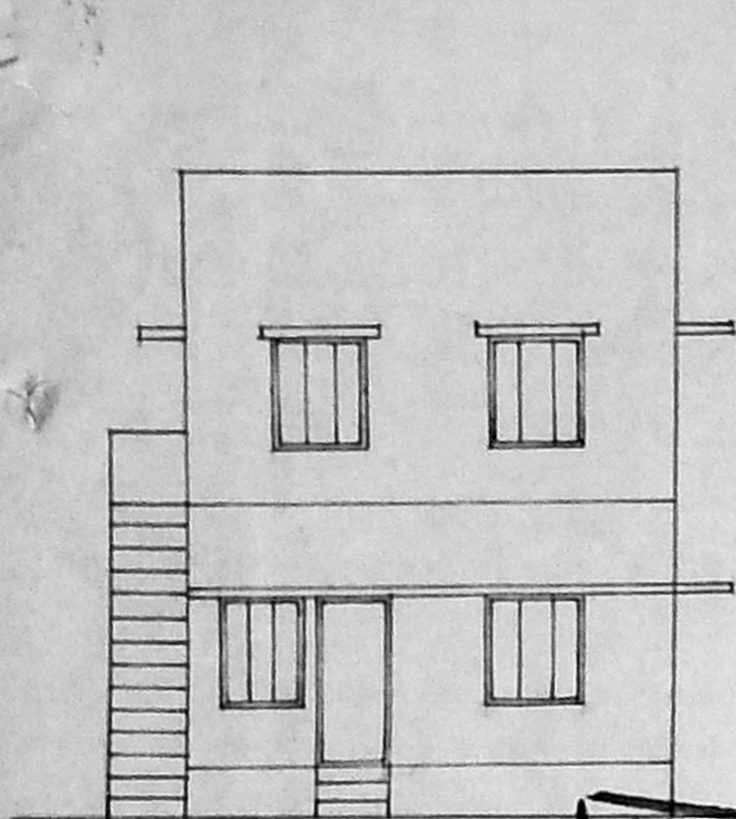

Scouting plan
A2/21352/95

28/9/95



ELEVATION

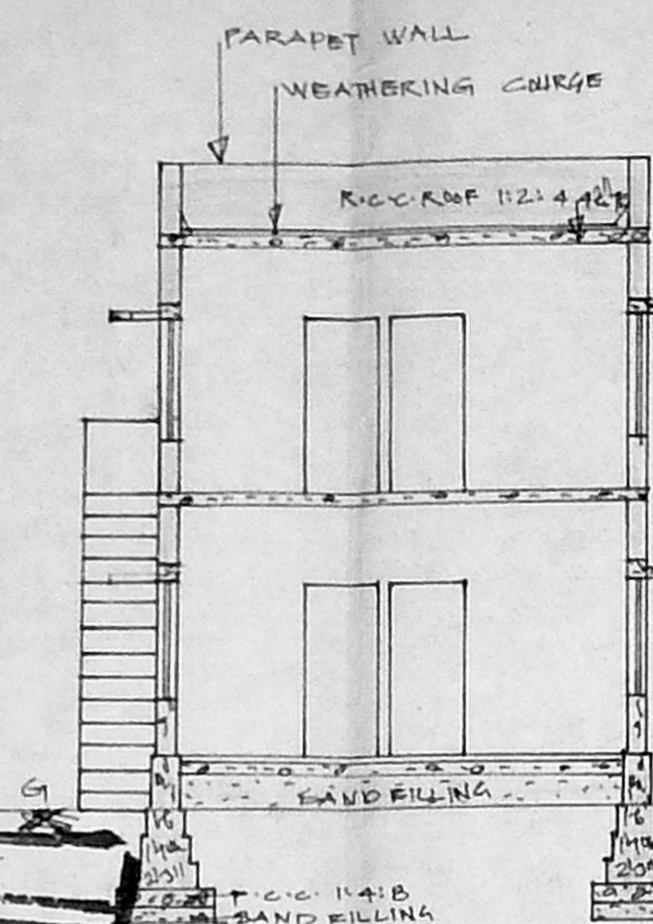

SECTION AA

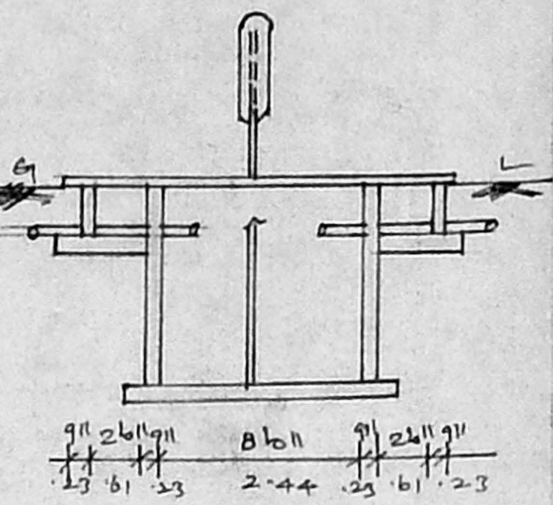

SEPTIC TANK

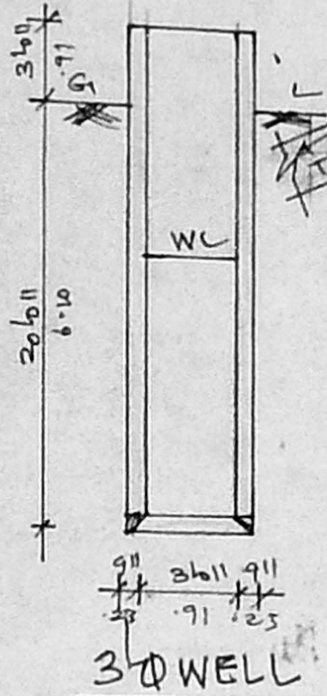

30" WELL

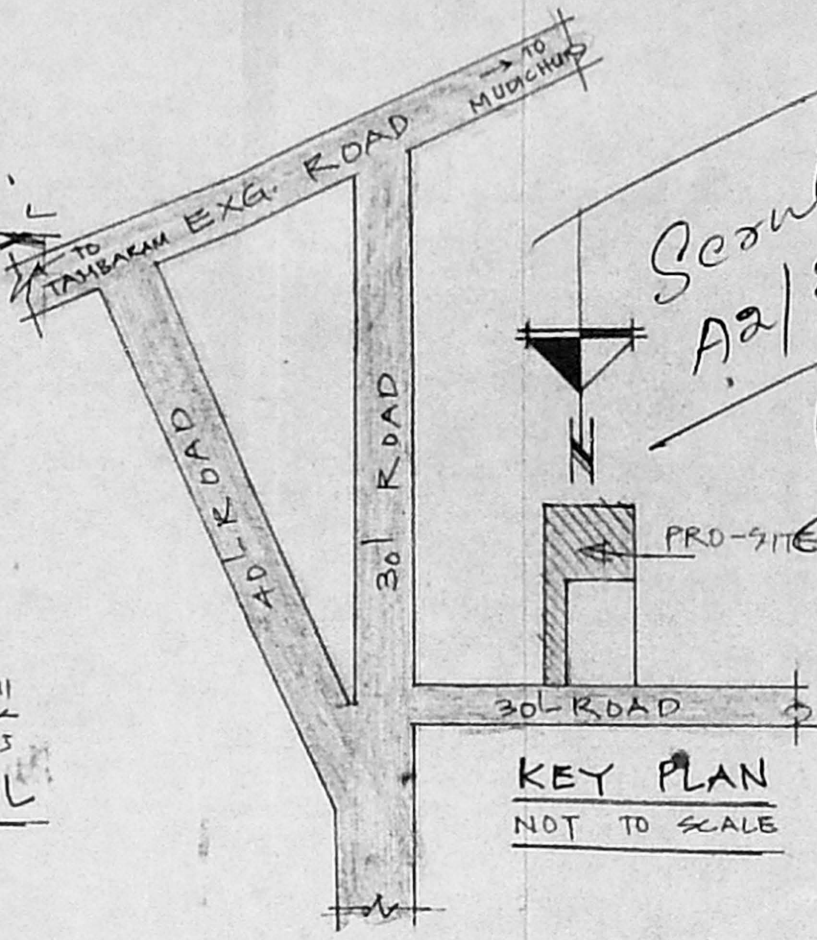

KEY PLAN
NOT TO SCALE

APPROVED
SUBJECT TO THE CONDITIONS IN THIS OFFICE LETTER.
A2/21352/95
FOR MEMBER SECRETARY
MADRAS METROPOLITAN
DEVELOPMENT AUTHORITY
MADRAS - 600 008.

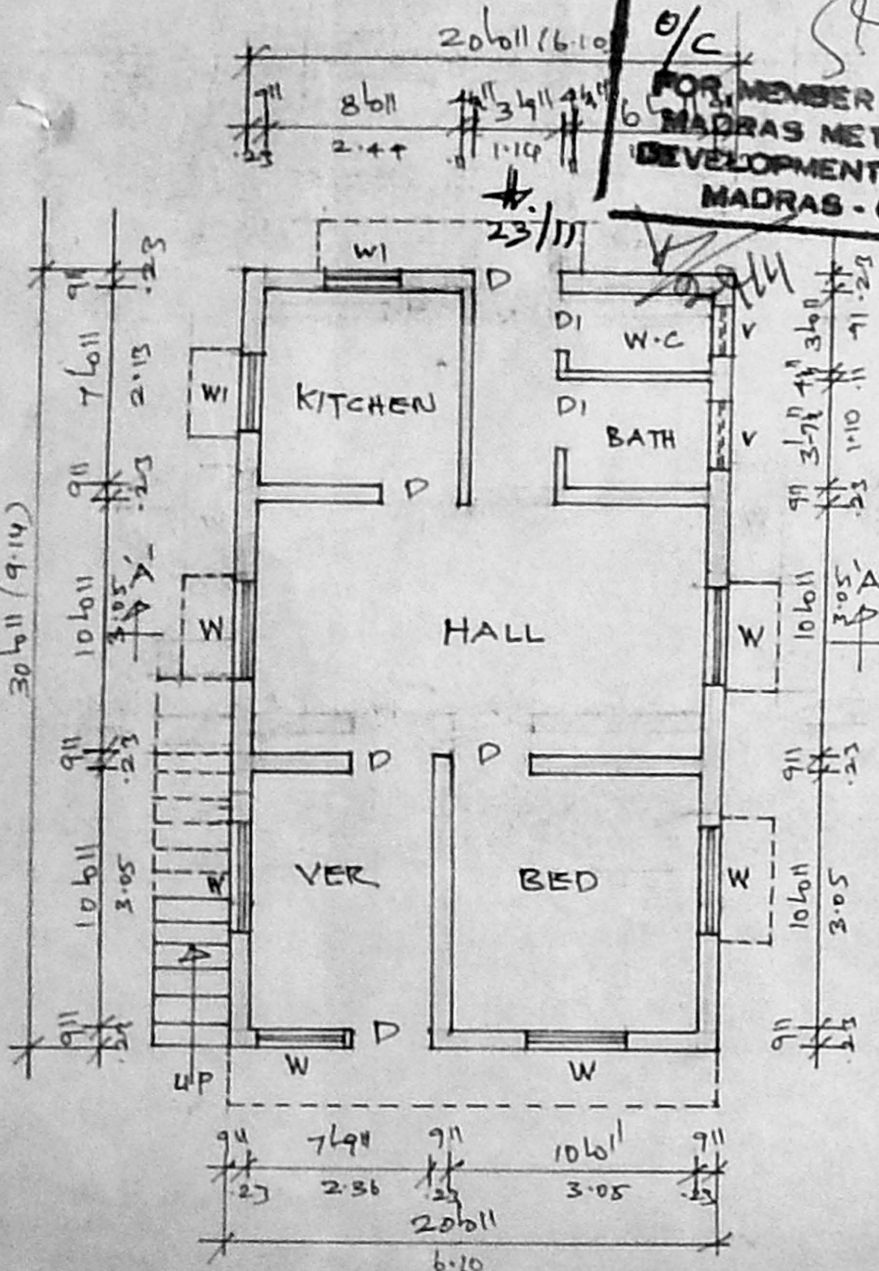

GROUND FLOOR PLAN

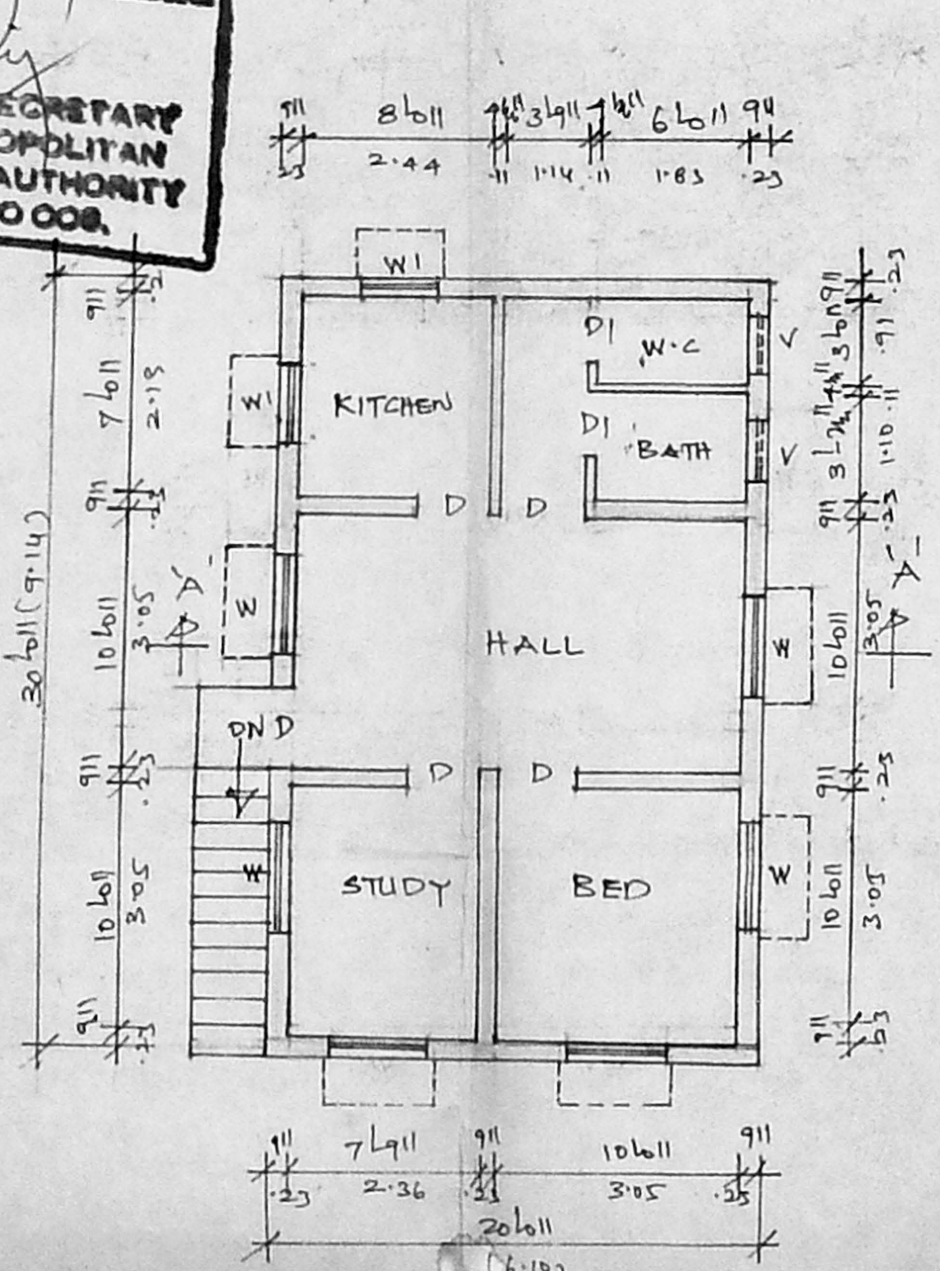

FIRST FLOOR PLAN

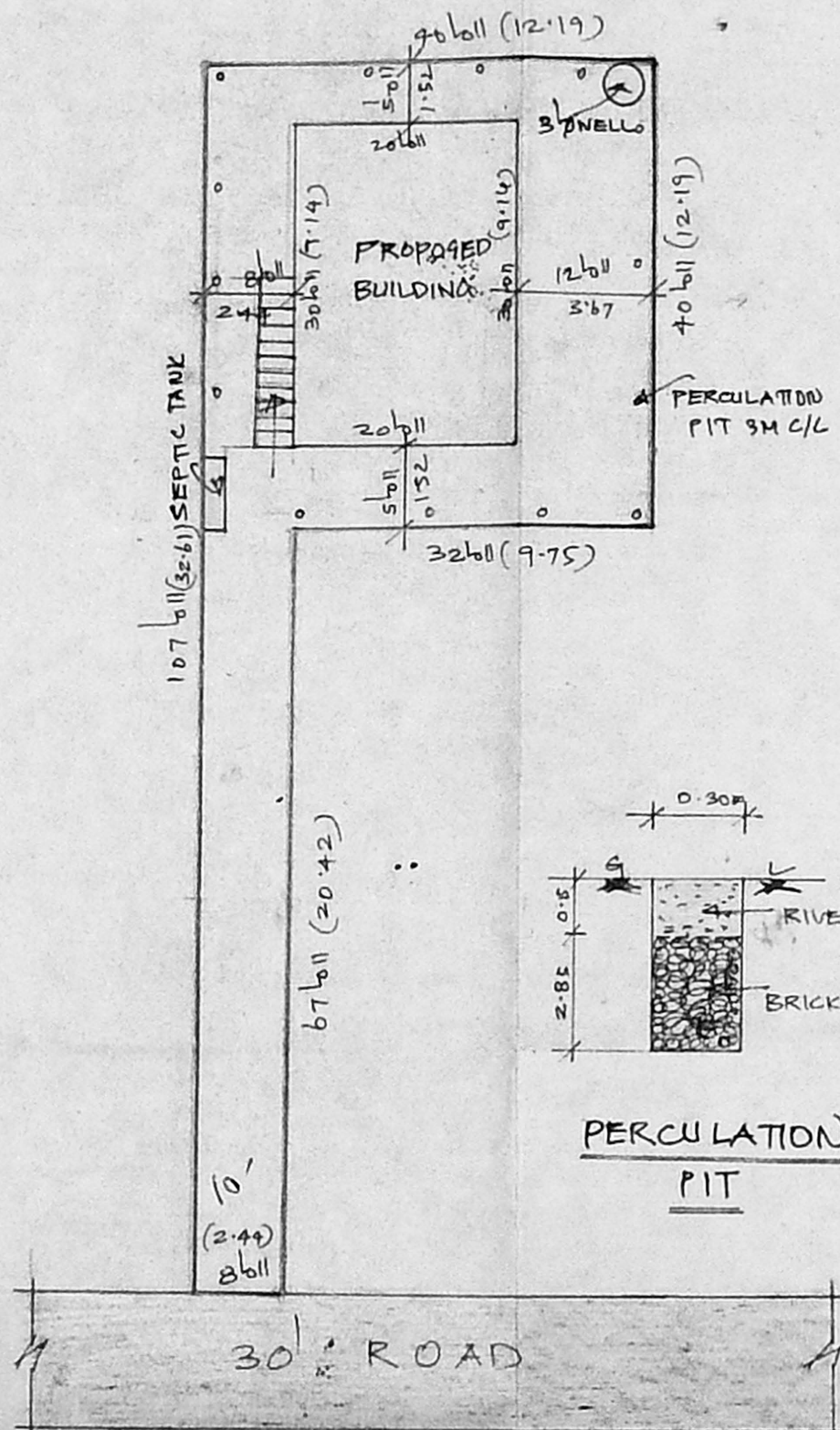

SITE PLAN
SCALE: 1"=16'0" (1:200)

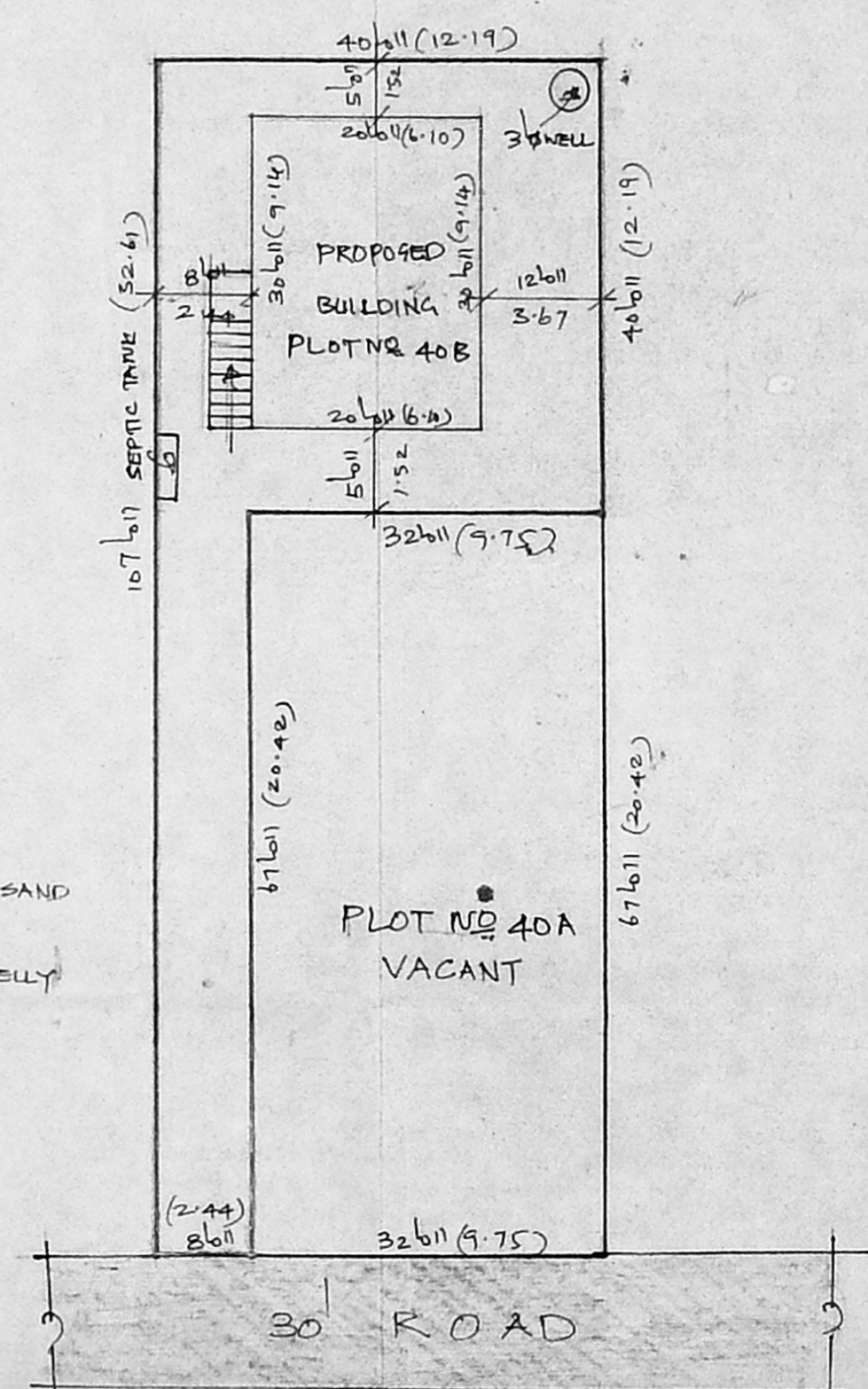

RESIDUARY PLOT DETAILS
SCALE: 1"=16'0" (1:200)

JOINERIES

D	DOOR	3'0" x 6'6" (91x197)
D	DOOR	2'6" x 6'6" (76x197)
W	WINDOW	4'0" x 4'6" (122x137)
W	WINDOW	3'0" x 3'0" (91x91)
V	VENTILATOR	2'6" x 6" (41x45)

PLAN SHOWING THE PROPOSED CONSTRUCTION OF THE RESIDENTIAL BUILDING IN S.NO. 258/13, PLOT NO. 40B, OF BHARATHI NAGAR, AT PERUNGALATHUR VILLAGE, SAIDAPET TALUK, CHENGALPATTU M.G.K. DISTRICT.

SCALE: 1"=8'0" (1:100)

- PROPOSED
- ROAD
- SITE BOUNDARY

PLOT AREA: 2136 SQFT (199M²)
 (PRO) G.F : 600 SQFT (56M²)
 F.F : 600 SQFT (56M²)
 COVERAGE : 28%
 F.G-1 : 0.56

OWNER

S. Khurshedul Haq
S. Khurshedul Haq
 LICENCED SURVEYOR,
 ALANDUR MUNICIPALITY,
 PLOT NO: 34, MOSQUE STREET,
 JAYA NAGAR, PORUR P O
 MADRAS-600 116
 1933935
 LICENCED SURVEYOR